

## Evaluare Națională 2013

	Numar inscrisi	Numar prezenti	Numar eliminati	Numar evaluati	1-1,99	2-2,99	3-3,99	4-4,99	5-5,99	6-6,99	7-7,99	8-8,99	9-9,99	10
<b>Total:</b>	<b>2842</b>	<b>2775</b>	<b>0</b>	<b>2775</b>	<b>24</b>	<b>99</b>	<b>217</b>	<b>353</b>	<b>449</b>	<b>399</b>	<b>383</b>	<b>434</b>	<b>409</b>	<b>8</b>
Mediu urban:	1033	1018	0	1018	2	18	48	90	141	136	151	183	242	7
Mediu rural:	1809	1757	0	1757	22	81	169	263	308	263	232	251	167	1
Sex feminin:	1506	1467	0	1467	7	37	83	130	206	207	239	266	284	8
Sex masculin:	1336	1309	0	1309	17	62	134	223	243	192	144	168	125	
Procente/Total				97,64%	0,86%	3,57%	7,82%	12,72%	16,18%	14,38%	13,80%	15,64%	14,74%	0,29%

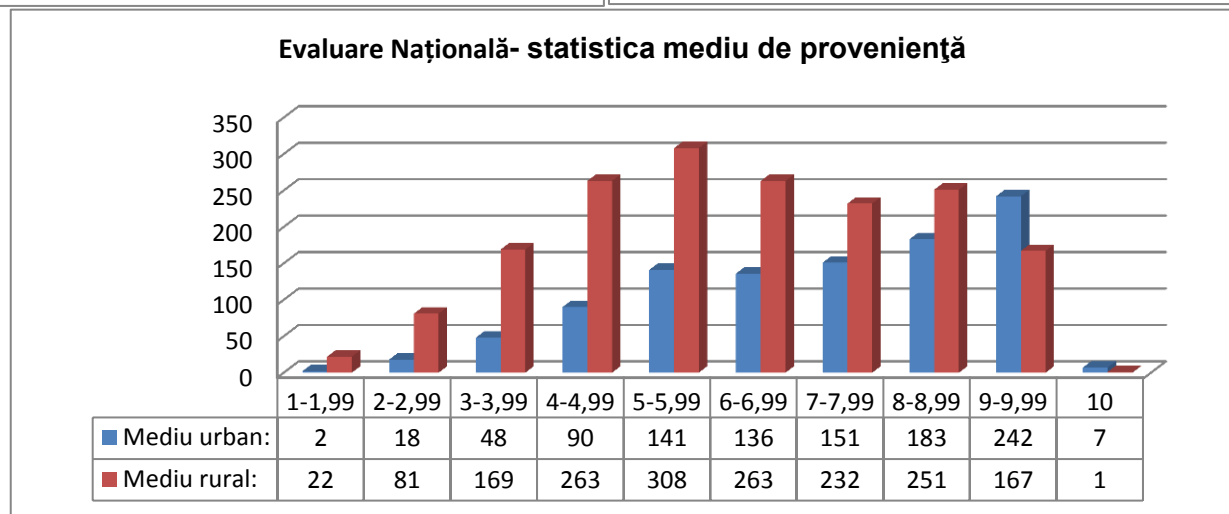
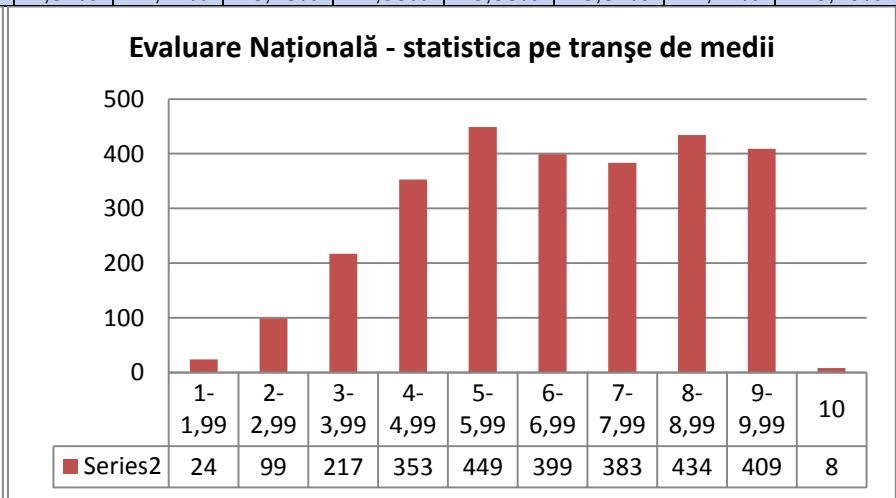
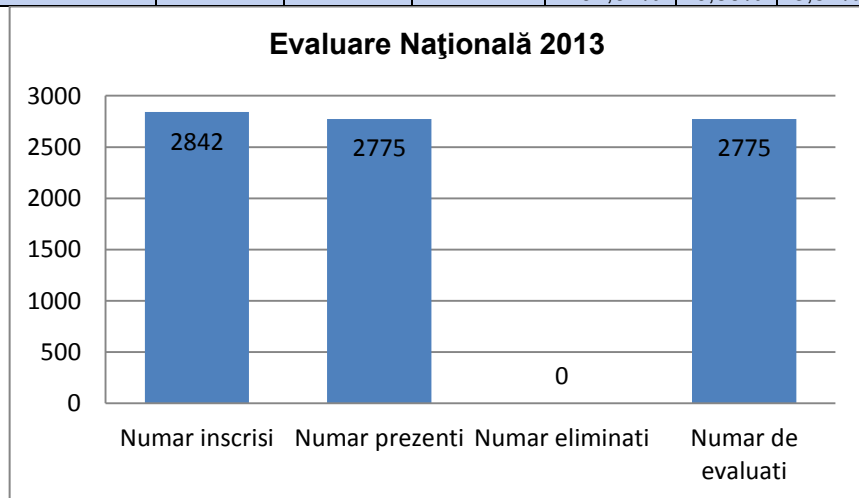

### Limba și literatura română

	Numar inscrisi	Numar prezenti	Numar eliminati	Numar de evaluati	1-1,99	2-2,99	3-3,99	4-4,99	5-5,99	6-6,99	7-7,99	8-8,99	9-9,99	10	ABS
<b>Total:</b>	<b>2842</b>	<b>2781</b>	<b>0</b>	<b>2781</b>	<b>38</b>	<b>95</b>	<b>169</b>	<b>195</b>	<b>445</b>	<b>469</b>	<b>435</b>	<b>503</b>	<b>417</b>	<b>15</b>	61
Mediu urban:	1033	1020	0	1020	6	13	35	38	136	161	170	215	234	12	13
Mediu rural:	1809	1761	0	1761	32	82	134	157	309	308	265	288	183	3	48
Sex feminin:	1506	1471	0	1471	9	21	61	71	174	240	250	320	310	15	35
Sex masculin:	1336	1310	0	1310	29	74	108	124	271	229	185	183	107	0	26
				97,9%	1,37%	3,42%	6,08%	7,01%	16%	16,86	15,64	18,09	14,99	0,54	

#### Evaluare Națională 2013

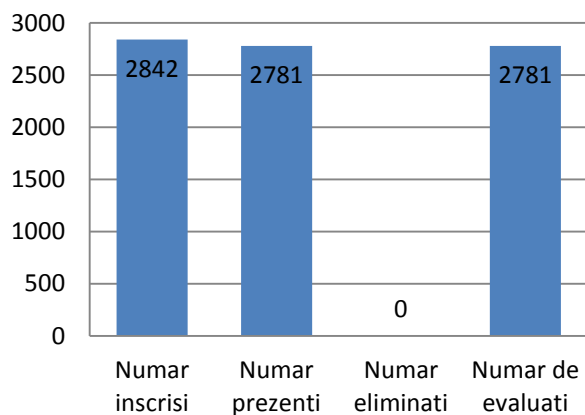

#### Limba româna - statistica pe tranșe de medii

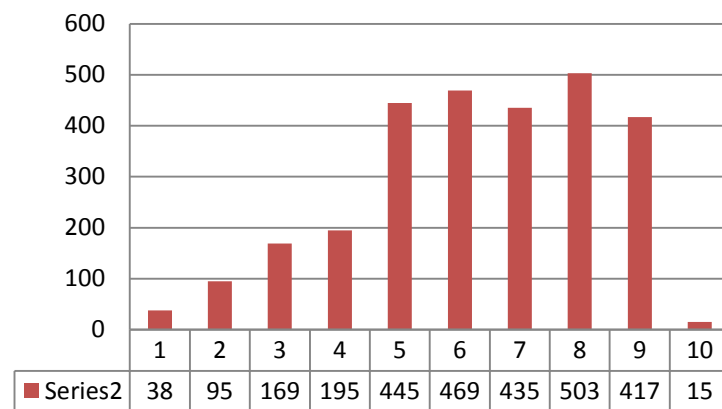

#### Limba română - statistica mediu de proveniență

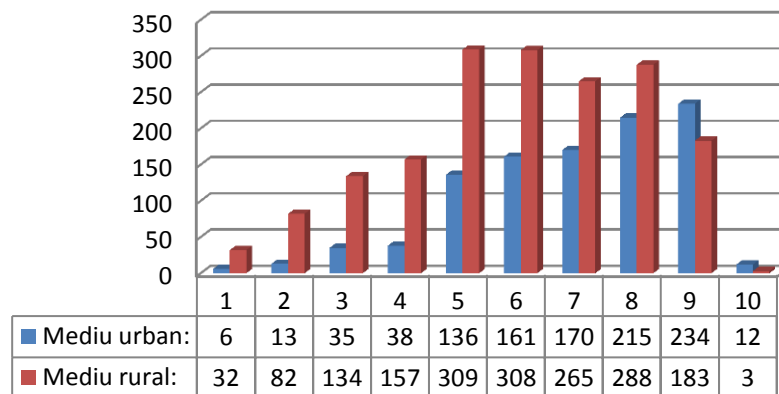

## Matematica -2013

	Numar inscrisi	Numar prezenti	Numar eliminati	Numar de evaluati	1-1,99	2-2,99	3-3,99	4-4,99	5-5,99	6-6,99	7-7,99	8-8,99	9-9,99	10	Absent i
<b>Total:</b>	<b>2842</b>	<b>2778</b>	<b>0</b>	<b>2778</b>	<b>43</b>	<b>187</b>	<b>285</b>	<b>269</b>	<b>518</b>	<b>297</b>	<b>295</b>	<b>310</b>	<b>457</b>	<b>117</b>	<b>64</b>
Mediu urban:	1033	1018	0	1018	8	43	81	68	154	108	113	127	241	75	15
Mediu rural:	1809	1760	0	1760	35	144	204	201	364	189	182	183	216	42	49
Sex feminin:	1506	1469	0	1469	27	82	114	114	237	168	168	203	280	76	37
Sex masculin:	1336	1309	0	1309	16	105	171	155	281	129	127	107	177	41	27
				98%	1,55%	6,73%	10,26%	9,68%	18,65%	10,69%	10,62%	11,16%	16,45%	4,21%	2,3%

### Evaluare Națională 2013- matematica

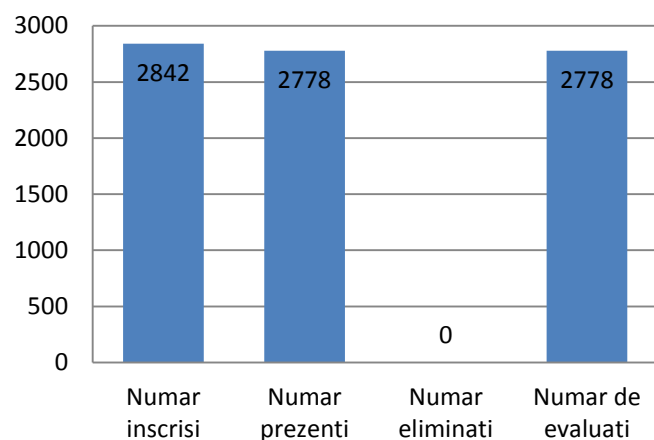

### Matematică - statistica pe tranșe de medii

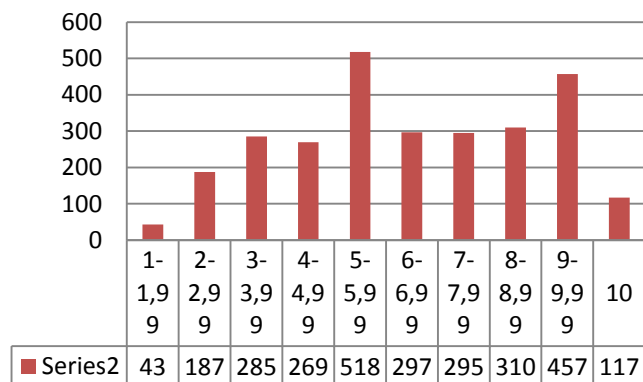

### Matematică - statistica mediu de proveniență

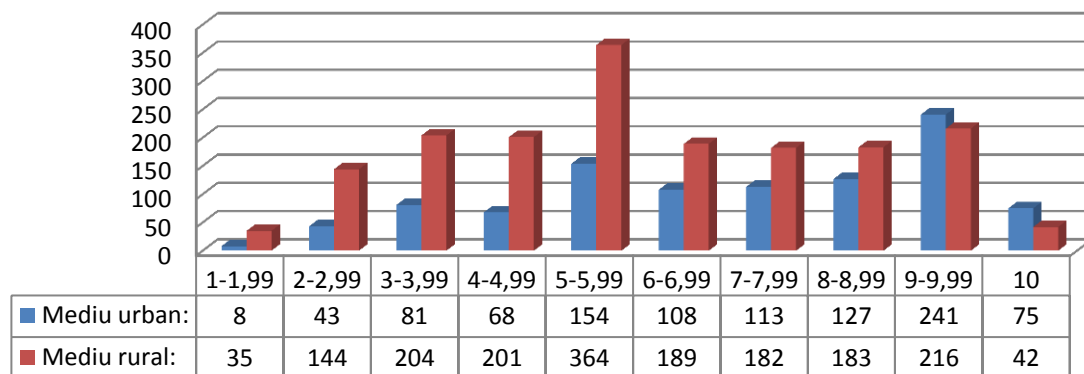

Limba maternă – 2013

	Numar inscrisi	Numar prezenti	Numar eliminati	Numar de evaluati	1-1,99	2-2,99	3-3,99	4-4,99	5-5,99	6-6,99	7-7,99	8-8,99	9-9,99	10
<b>Total:</b>	<b>103</b>	<b>103</b>	<b>0</b>	<b>103</b>	<b>0</b>	<b>0</b>	<b>0</b>	<b>1</b>	<b>9</b>	<b>16</b>	<b>25</b>	<b>34</b>	<b>16</b>	<b>2</b>
Mediu urban:	52	52	0	52	0	0	0	1	4	9	9	20	8	1
Mediu rural:	51	51	0	51	0	0	0	0	5	7	16	14	8	1
Sex feminin:	45	45	0	45	0	0	0	0	0	6	10	16	11	2
Sex masculin:	58	58	0	58	0	0	0	1	9	10	15	18	5	0

**Evaluare Națională 2013 Limba maternă**

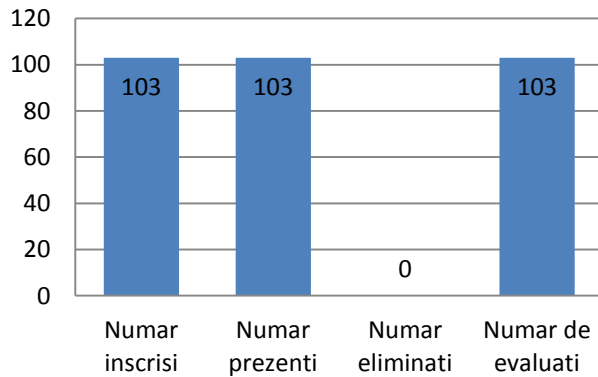

**Limba Maternă - statistica pe tranșe de medii**

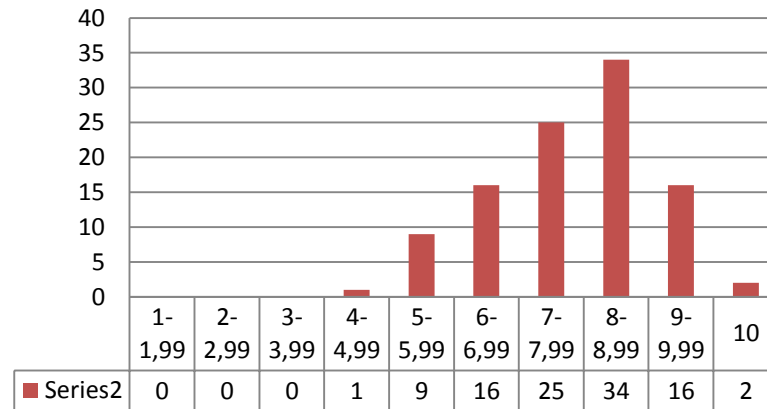

**Limba Maternă - statistica mediu de proveniență**

